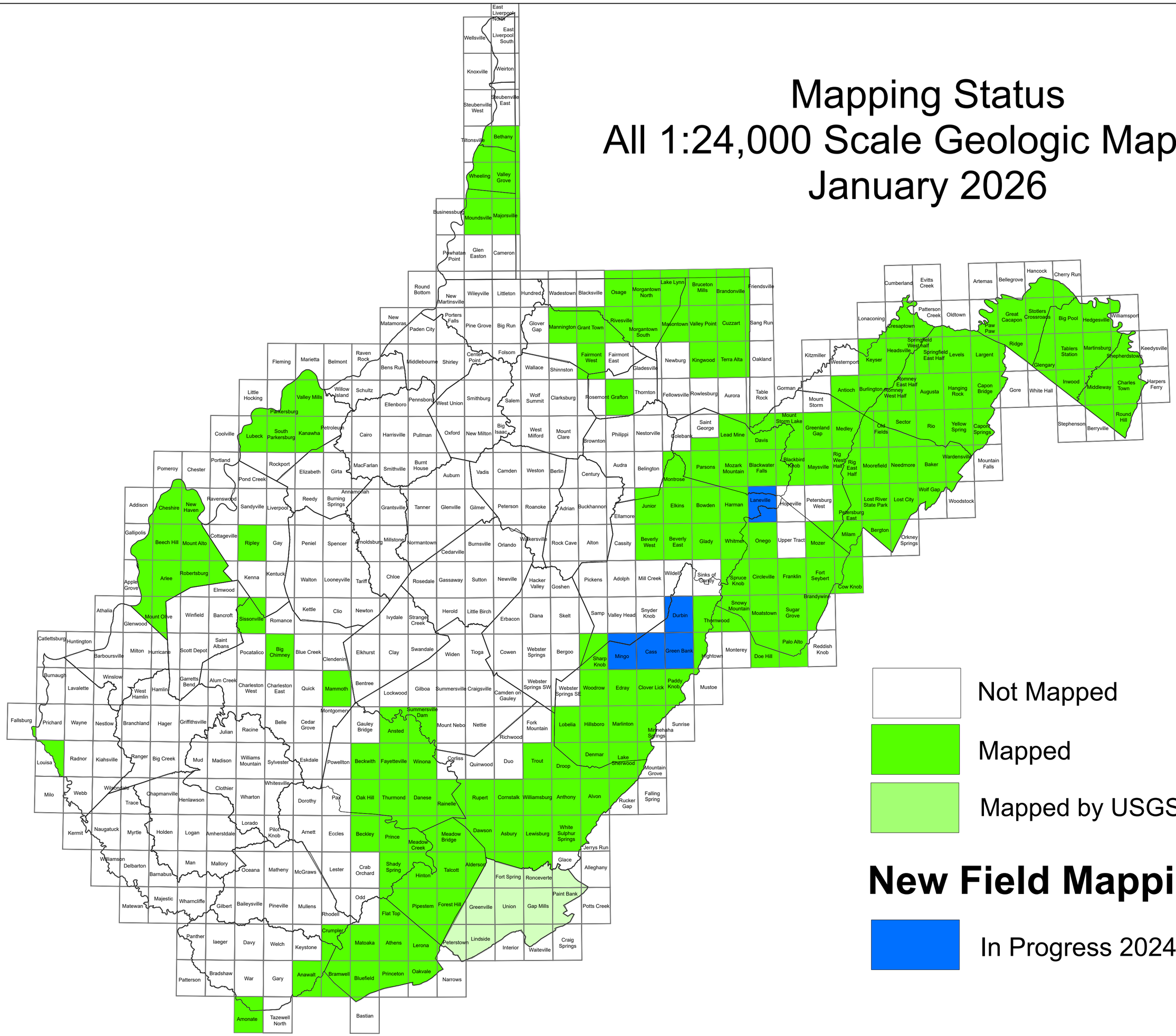Mapping Status
All 1:24,000 Scale Geologic Mapping
January 2026